



Mount⁺trail County Health Foundation

Many Avenues - One Goal... Your Health

2017 Annual Report



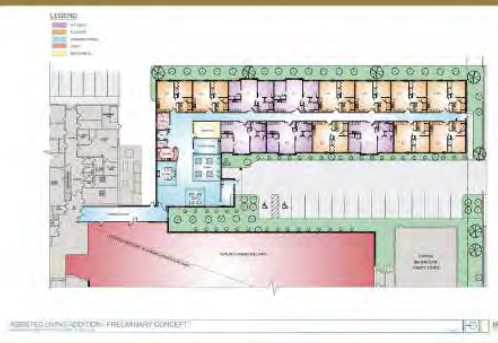

WHAT IS... MOUNTRAIL COUNTY HEALTH FOUNDATION?

The Mountrail County Health Foundation has long played an important role in helping the Stanley Community Hospital and now the Mountrail County Health Center financially. With the Foundation being the fundraising arm of MCHC, we not only have been working on raising money for the “Partnering for the Future” Capital Campaign, but also have been working with different entities on grant options and creating a monthly marketing plan that will help make the public aware of what is offered in our facility. In addition, we made it a priority to give increased attention to our youth to make them aware of all the opportunities in the healthcare profession. We thank you from the bottom of our hearts for everything you have done for the Foundation that has enabled us to do these wonderful works over the years.

- SCH Board Members, MCHF Board Members and the MCHF Foundation Director

The Mountrail County Health Foundation of Stanley, ND was established November 22, 1991 and received their non-profit status a year later. The foundation was originally organized to generate charitable dollars from community members to assist with the increasing shortfalls of Medicare, Medicaid and Blue Cross reimbursements. The Foundation provides avenues through which donors can share in the philanthropic goals of the Mountrail County Medical Center and Mountrail Bethel Home of Stanley, ND. This can be done by cash gifts, endowments, memorials, special projects or other gifting arrangements. The foundation board members are area residents who are committed to the future of the region’s healthcare providers, their services and the economic impact generated from these two healthcare organizations. We are here for you and to ensure the future of this wonderful facility.

WAYS OF GIVING

Gifts of all sizes are needed and appreciated at Mountrail County Health Foundation. We rely on your generosity to help us purchase the latest technology, sustain vital medical programs, and continue to provide services with the compassion and caring you and your family have come to expect from Mountrail County Health Center.

All gifts serve our community and are used, consistent with donor-designated restrictions, to support projects selected by our Board of Trustees.

WAYS TO GIVE TO THE FOUNDATION:

1. **Cash** - A gift of cash is the simplest, most straightforward and immediate way to give to Mountrail County Health Foundation. You can make a one-time donation:

- Pay ONLINE with a credit card or EFT on our website: www.mountrailcountyhealthfoundation.org

OR · Mail a check to:

Mountrail County Health Foundation
PO Box 522
Stanley, ND 58784

Cash gifts may also be pledged over a period of up to five years and are tax deductible from the donor’s adjusted gross income.

2. **Tribute/Memorial Giving** - Tribute /Memorial gifts may be made in honor of a person or an event, such as an anniversary or a birthday, or in memory of loved ones. Giving in tribute is a lovely way to honor or memorialize while at the same time making a difference in the lives of others. We publicize in the Mountrail County Promoter the names of the donors and in whose memory the donations were made. Thank you cards are also sent out from the Foundation Director. Tribute/Memorial Giving can either be made online with a credit card/EFT or by mailing a check to the above address.

3. **Gifting of Real Estate, Securities or Oil Interests** - Donating through the gifting of real estate, securities or oil interests is a wonderful way to create a legacy of support for the Mountrail County Health Foundation for years to come. Please contact the Foundation Director at 701-628-1405 or email (foundation@stanleyhealth.org) for more information.

STANLEY COMMUNITY HOSPITAL BOARD OF DIRECTORS:

Derald Hoover - President
 Doug Kinnoin - Vice President
 Jim Enge
 Aaron Skarsgard
 Sheryl Sorenson

ORGANIZATIONAL STRUCTURE SUPPORTING THE MOUNTRAIL COUNTY HEALTH CENTER (MCHC).
 MCHC IS MADE UP OF THE MOUNTRAIL COUNTY MEDICAL CENTER/T.H. REIARSON
 RURAL HEALTH CLINIC AND THE MOUNTRAIL BETHEL HOME.

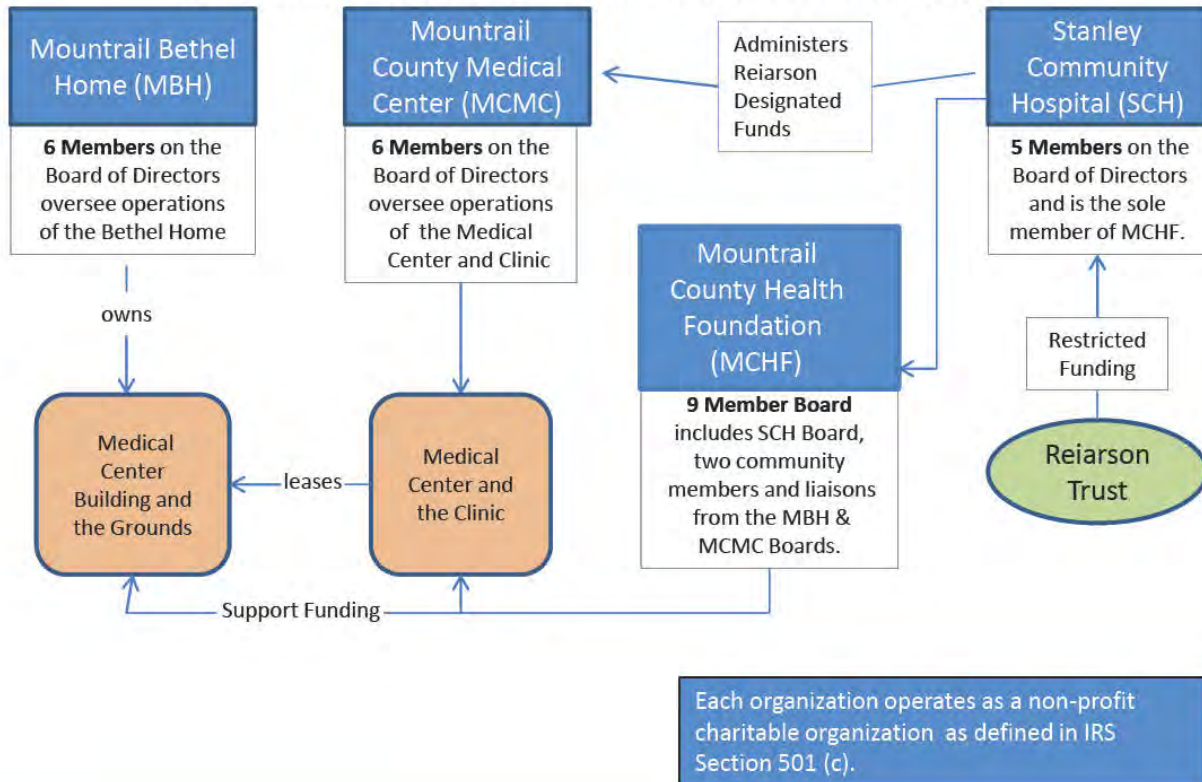

MOUNTRAIL COUNTY HEALTH FOUNDATION BOARD OF DIRECTORS:

Wade Enget - President—Community Member
 Derald Hoover - Vice President—SCH Board Member
 Cleo Bykonen - Secretary/Treasurer—Community Member
 Doug Kinnoin—SCH Board Member
 Aaron Skarsgard—SCH Board Member
 Sheryl Sorenson—SCH Board Member
 Jim Enge—SCH Board Member
 Heath Hetzel—MCMC Liaison
 John Anderson—MBH Liaison
 Stephanie Everett - Foundation Director

Donor Wall

The Mountrail County Health Foundation and its board members from SCH, MCMC and MBH are extremely grateful for the financial support provided by present and past area residents and local businesses. As in the words of Ray Rude during the 1999 Capital Campaign, "We hope the residents in the area understand the importance of looking ahead, understand the changes in healthcare, and will also get behind this important effort and make it successful." And in looking at the Donor Wall inside the T.H. Reiarson Rural Health Clinic, we can see how evident this support is still so many years later. We sincerely thank you for this.

LEGACY

\$250,000 AND ABOVE

Jack and Lilly Peterson
Darlene Cvancara
American Bank Center
Gary and Jenette Nelson

FOUNDERS

\$100,000-\$249,999

Connie Kinnoin
Dorothy Kannianen
Wayne and Diana Evans
American Lutheran Church of Stanley
Clifford Bakke
EOG Resources

BUILDERS

\$50,000-\$99,999

Doug Kinnoin
Roger and Sheryl Sorenson
In loving memory of Henry,
Olia and Aldon Strobeck
Terry Anderson
Franklin D. and Rosemary Martens
Stan Wright
Fred Sorenson
The Domaskin Family
Pinnacle of Stanley/Tioga
Marie Harstad
Our Savior's Free Lutheran Church of Stanley
Knife River Lutheran Church
Karen Aas Becklin
Bethlehem Lutheran Church of Ross
Farm Credit Services of North Dakota
Farm Credit Services of Mandan & Agribank
Springan Family

PATRONS

\$25,000-\$49,999

Stanley Area Community Foundation
Carl and Michelle Kannianen
Wayne and Daleen Johnson
Hess Corporation
Gordon and Sharon Aas
Zion Lutheran Church of Berthold
Queen of the Most Holy
Rosary Catholic Church of Stanley
Gerald and Beverly Olson
Daisy and Kenneth Buen Estate

CORNERSTONE

\$10,000-\$24,999

In Memory of Wallace R. and Thora Nelson
Vaughn Niemitalo
Gene and Carol Hanson
Larry and Dorothy Goodall
Howard and Janice Rehak
Marshall and Jane Craft

Jr. and Carolyn Brandt Family
The Enge Family
Larry and Grace Lystad & Family
Stanley Hospital Auxiliary
Derald and Ruth Hoover
Border Plains Equipment LLC of Williston
Ken and Cleo Bykonen
George and Susie Olson
Bill and Lil Meiers & Family
Jacolyn Nelson and Family
Rick and Glad Meiers
Connie R. Hagen
Tom and Judy Hove
The Gaynelle Nesheim Family
Bethel Home Auxiliary
Orville and Betty Harstad
Gerry and Lucy Solberg
John and Janet Guinn
John Hagey
Roger and Renae Gjellstad
Stella Belik
Oppidan Inc.
David and Virginia Hynek
BNC National Bank of Stanley
Enbridge/North Dakota Pipeline Company LLC
Holy Cross Lutheran Church
St. Joseph's Community Health Foundation
Mountrail County Promoter

FAMILY AND FRIENDS

\$5,000-\$9,999

Barbara Gilbertson
Steve Hartstrom
Aaron and Ashley Skarsgard
Lane and Ardis Evans
Roger E. and Adeline Evans
Wes Hagen
Curt and Lesley Trulson
Jerome and Peggy Anderson & Family
Allen and Debbie Lund
Ackerman-Estvold
Scott and Nancy Meiers
Jack and Aneda Fladeland
Gordon Rugland
Kenneth Rugland Estate
Colleen Evenson
Evonnie Piepkorn
The Will Family
Mitchell and Doris Bures
Chancey and Gerry Henin
Randy and Bonnie Nichols
Wade and Karen Enget
Kelly and Denise Hanson
Stanley River of Life Church
The George and Thelma Solberg Family
Hofman Family Trust
North Dakota Community Foundation

SUSTAINING

\$1,000-\$4,999

Robert N. and Helen Grant
Arlene and Fred Johnson
Cliff and Krystle Tollefson
Charlie Sorenson
Brian and Diane Hollinger
Brian and Janel Borud
Christopher and Dianna Beehler Family
Jim and Steph Everett
Taryn and Carly Lumley
Tanya Skaar
Denise and Steve Douglas
Scott and Sue Weston
Heath and Kris Hetzel & Family
Ted and Jane Dobrovolny
Ray and Angela Schupp
Gray's Golf Carts
Jennifer Wolfgang
Jim Clark Family
Rudy Kruckenberg
Irene Anderson
Skip Wing
Bob and Judy Harvey
Jane Rismon Family
Gary and Judy Johnson & Family
Mike and Kimberly Sorenson
Dakota Quality Grain Coop
Gooseneck Implement of Stanley
Cory and Karyn Meyer
Bill and Anna Marie Whitmore
John Bannister
Randy and Jane Streifel
Don and Connie Longmuir
Jerry and Nancy Rudolph
Kermont and Joyce Hollekim
Erin and John Anderson
Ken and Joan Littlefield
Ron and Linda Hamers
Duane and Bev Fretheim
Tom Rudolph
Meyer and Diane Kinnoin
Lion's Club of Stanley
Dan and Karen Lindberg
First English Free Lutheran Church of Lostwood, ND
Marshal and Angie Olson
Jubal and Deann Jarmin
Keith and Taina Karow
In Loving Memory of Ernest and Adeline Maki
Charles and Maryls Juma
Derald and Sylvia Fladeland
MDU Resources Foundation
The Hollekim Family in Memory of Bud



Nobody takes care of you like your own...

In 2015, area residents provided input for the Community Health Needs Assessment by completing surveys, giving interviews and participating in focus groups. In addition to helping identify community health needs, a group of community members also provided guidance to the hospital by ranking and prioritizing the identified needs. The group collectively ranked the top five health-related needs facing the community as:

- | | |
|--|---------------------------------|
| (1) Ability to recruit and retain primary care providers | (4) Adequate childcare services |
| (2) Cost of health insurance | (5) Obesity/overweight |
| (3) Adult alcohol use and abuse | |

In response to this, the Mountrail County Health Foundation sponsored several community events in 2017 in conjunction with a newly created monthly marketing plan. Every month the Providers, Clinic Manager and the Foundation Director met and planned an event around the Health Awareness for that month, focusing on health issues that were listed in our top five shown above. Bimonthly “Lunch and Learns”, a “Mini Health Fair” at the High School, events at Cash Wise, and a Summer Challenge program, “Get Off the Couch and GO!” were a few items planned and sponsored by the Foundation with help from the Stanley Public Schools, and Stanley Park District. The Foundation has also partnered with the local churches, Cash Wise, the Stanley Park District and the Stanley Public Schools and began a program to help with the fact that there are children in our area who are not getting the nutritious food they need on a regular basis. The Stanley Area Cares for Kids (S.A.C.K.) offers a supply of nutritious meals and snacks for children over their weekends and extended breaks, free of charge, during the school year.

And in response to the “Ability to recruit and retain primary care providers,” the Foundation sponsored six Stanley High School 7th and 8th Graders to attend Scrubs Academy, a four day/three night camp held on the University of North Dakota campus in June of every year. The Scrubs Academy encourages middle school students from across North Dakota to pursue a career in healthcare. Students participate in hands-on activities and receive information related to a variety of healthcare professions. In addition to the experiences with healthcare professionals, students are certified in Friends and Family CPR and the Health Insurance Portability and Accountability Act (HIPAA).

Along with sending Jr. High students to Scrubs Academy, the Foundation has helped put on for the past two years, along with the Stanley High School and UND Center for Rural Health, a Scrubs Camp for the Sr. High. This is a one day event held locally for the entire Stanley High School where nine presenters from the medical field come into classroom setting for the day.



The Mountrail County Health Foundation raises funds...

not only through cash gifts, endowments, memorials, special projects or other gifting arrangements, but also through grants from great companies and non-profits such as:

2013

- Stanley Area Community Foundation—\$25,000.00
Five Year Pledge for Phase One—Enclosed Ambulance Bay, Additional ER Room, CT Scanner Suite and Nurses' Station
- Farm Credit—\$30,000.00
Emergency room exam equipment including three stretches and an EKG machine and seven exam tables for the clinic

2014

- Stanley Area Community Foundation—\$5,000.00, Farm Credit—\$15,000.00, St. Joe's Community Foundation—\$7,500 and the Hospital Auxiliary—\$5,000
Portable Ultrasound Machine
- Hess—\$20,000.00
X-Ray Machine

2015

- Farm Credit— \$25,000.00
Hospital Nurses' Call System
- Hess—\$19,700.00
Portable X-Ray Machine

2016

- Farm Credit —\$15,000, MDU Resources Foundation—\$2,500, and St. Joe's Community Foundation—\$5,000
Rest-Q pressure redistribution Mattresses and Bed frames for the Bethel Home.

A donation from Olga Sather's estate was specifically used to assist in purchasing the remaining bed frames and mattresses, so every resident had a new bed. The Foundation Board felt that Olga would be so happy to know all of her friends were sleeping comfortably now on new mattresses!

- Center for Rural Health—\$2,500
Funding for the 1st Annual R-COOL Scrubs Camp presented to the 9th—12th Graders at SHS

2017

- Farm Credit—\$5,000, North Dakota Community Foundation—\$5,000, and the Stanley Area Community Foundation—\$5,000
Secure Care Roam alert system for the Bethel Home
- Blue Cross ND Caring Foundation—\$4,300
Sitting/Standing Desks for 5 MBH Employees, 5 County Employees and 5 School Employees
- Center for Rural Health—\$2,500
Funding for the 2nd Annual R-COOL Scrubs Camp presented to the 9th—12th Graders at SHS

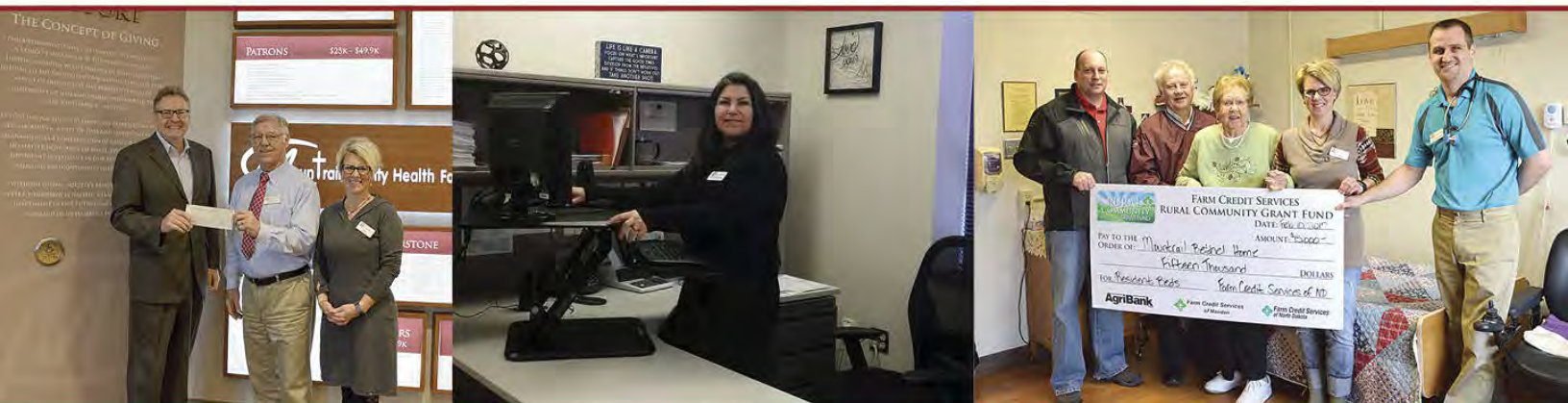



Golfing "Fore" A Cause

In 2014, the Mountrail County Health Foundation brought back the annual Golfing "fore" a Cause golf scramble. Each year has been a full tournament with great golf scores and even better camaraderie. This past year two teams tied at 10 under and a three hole playoff determined the winner. Scott Wing chipped in for an eagle on hole number one for the win!



We want to thank our wonderful 2017 hole sponsors who helped us raise \$11,080. A huge shout out to Pearl Valley Oilfield Services, Dakota Drug, Geneil Vedaa of AFLAC, Secure Energy Services, Midstate Telephone, Mountrail County Farm Bureau, Border Plains Equipment, NAPA, American Bank Center, Prairie Ford and Springan's Furniture. These funds, along with a donation from the American Lutheran Church, were used to purchase a Scotsman Ice and Water Machine for our Resident Dining Room, a Dexter 40 pound C-Series washing machine, and two Dexter 50 pound Micro dryers for our Laundry Room at the Mountrail Bethel Home.

We also want to thank everyone who has been a part of this wonderful event over the years. With their help we have been able to raise \$46,395 over the past four years.



The T.H. Reiarson Trust can only give funding to the Mountrail County Medical Center (MCMC) for improvements and equipment.



Mr. Reiarson was a life-long farmer who lived south of Ross. In his Last Will and Testament, he created this trust for the benefit of the Stanley Community Hospital. T.H. was specific in his will that the trust be prudently managed by the SCH board. This trust has been helping with improvements for the hospital since the late 1970's. He would also be amazed at how his trust could help pay for the following over the last four years:

- \$2,410,406.60 for the building of the T.H. Reiarson Rural Health Clinic
- \$1,547,401.33 for the Electronic Healthcare Records systems
- \$241,290.62 for signage, furnishing and technology for the new clinic, such as the new electronic billboard.
- \$11,080.00 for the new www.stanleyhealth.org website
- \$251,952.42 for equipment for the hospital and clinic such as a portable ultra-sound, Nurses' Call Station, CT Scanner, Bathing System, Bobcat and accessories, Ophthalmoscopes for ER, Urine Analyzer, CR Reader for X-Ray and a Glidescope.
- \$1,837.47 for training for Hospital and Clinic Billing Staff



Treasurer's Report Comparison

<u>FOUNDATION BANK ACCOUNT BALANCES:</u>	2013	2014	2015	2016	2017
GENERAL FUND	\$ 361,669.74	\$ 242,545.27	\$ 209,085.84	\$ 229,488.24	\$319,795.20
BUILDING FUND	\$ 256,587.67	\$ 811,586.80	\$ 1,432,827.34	\$ 1,858,962.98	\$2,077,823.03
<u>FOUNDATION INVESTMENTS:</u>					
MCHF INVESTMENT CD	\$ 141,934.76	\$ 142,218.63	\$ 142,503.07	-	-
ANN NELSON MEMORIAL CD -ER ENHANCEMENT	\$ 100,586.08	-	-	-	-
CHAPEL FUND CD	\$ 130,520.00	\$ 130,870.43	\$ 131,634.49	\$ 132,095.56	\$132,401.74
KITCHEN FUND CD	\$ 200,800.00	\$ 201,339.13	\$ 202,514.61	\$ 203,223.94	\$203,694.99
<u>PHYSICIAN ENDOWMENT</u>					
ENDING MARKET VALUE	\$ 1,003,603.23	\$ 1,008,387.89	\$1,006,476.99	\$ 1,020,973.55	\$1,074,653.65

YES! In recognition and appreciation for the health care services and programs provided by **Mountrail County Health Center**, and in support of the **Partnering for the Future** campaign, I/we would like to make the following gift/pledge:

Way #1: Enclosed is a tax deductible contribution in the amount of \$ _____ in honor/memory of _____

Way #2: I/We pledge \$ _____. Attached is \$ _____.

The balance will be paid over the next 2 3 4 5 or other years, beginning on _____ (date) of which payments will be made:

 Annually Quarterly Monthly or as follows _____

Check out our website to pay with a credit card or an EFT - www.mountrailcountyhealthfoundation.org

Name _____

Address _____

City _____ State _____ Zip _____ Email _____

Yes, you have my/our permission to list us as a donor. My/our gift will be acknowledged on the donor wall in the T.H. Reiarson Rural Health Clinic and in the new Chapel area.

• Name/Verbiage to be listed on the Donor Wall: _____

No, I/we prefer to remain anonymous.

Make Checks Payable to:

Mountrail County Health Foundation
P.O. Box 522
Stanley, ND 58784



PO Box 522—Stanley, ND 58784
701-628-1405 — foundation@stanleyhealth.org
www.mountrailcountyhealthfoundation.org

You can like us on Facebook and follow the events we are busy planning!
Find us at Mountrail County Health Foundation.

Mountrail County Health Foundation

